

MICROFILMED

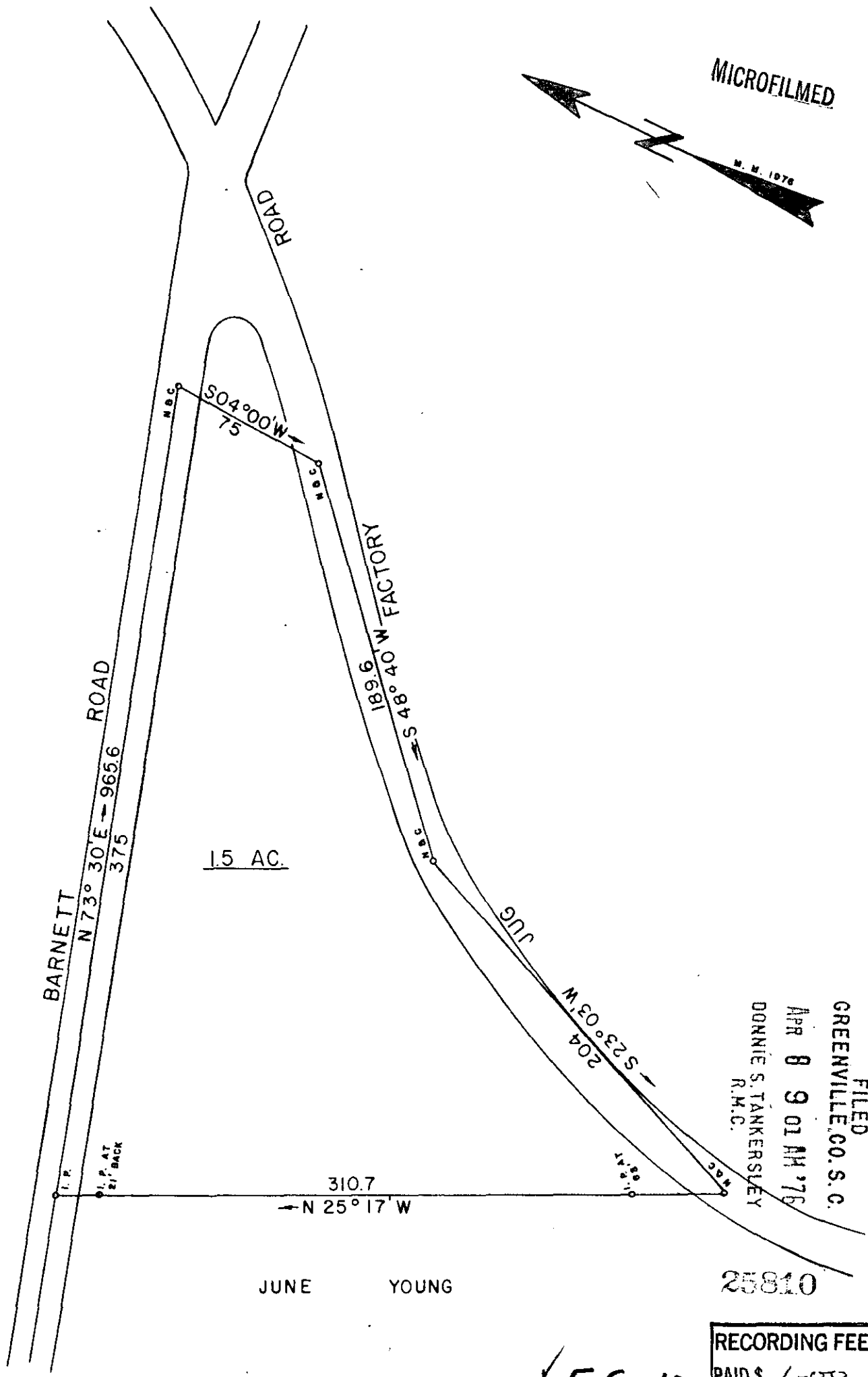
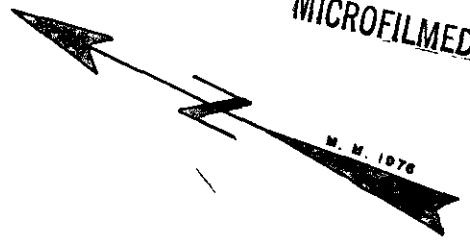

FILED
 GREENVILLE, CO. S. C.
 APR 8 9 01 AM '76
 DONNIE S. TANKERSLEY
 R.M.C.

JUNE YOUNG

25810

RECORDING FEE
 PAID \$ 1.00

APR 8 1976 ✓ 5-5-10

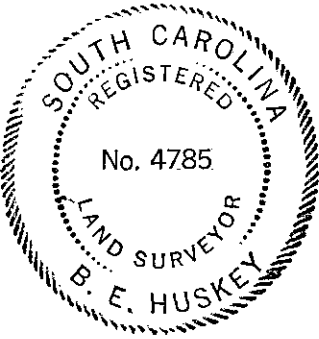

SURVEY FOR	
CHARLES PETREE	
LOCATED IN HIGHLAND TOWNSHIP - NEAR MT. LEBANON CHURCH	
GREENVILLE COUNTY	SOUTH CAROLINA
SCALE 1" = 60'	SURVEYED APRIL 2, 1976
WOLFE & HUSKEY, INC. ENGINEERING and SURVEYING P. O. BOX 35 · LYMAN, S. C. 29365	

75 25 12

17-12-10